望春风 (Longing for the Spring Breeze)

(Hulusi in Bb 1)
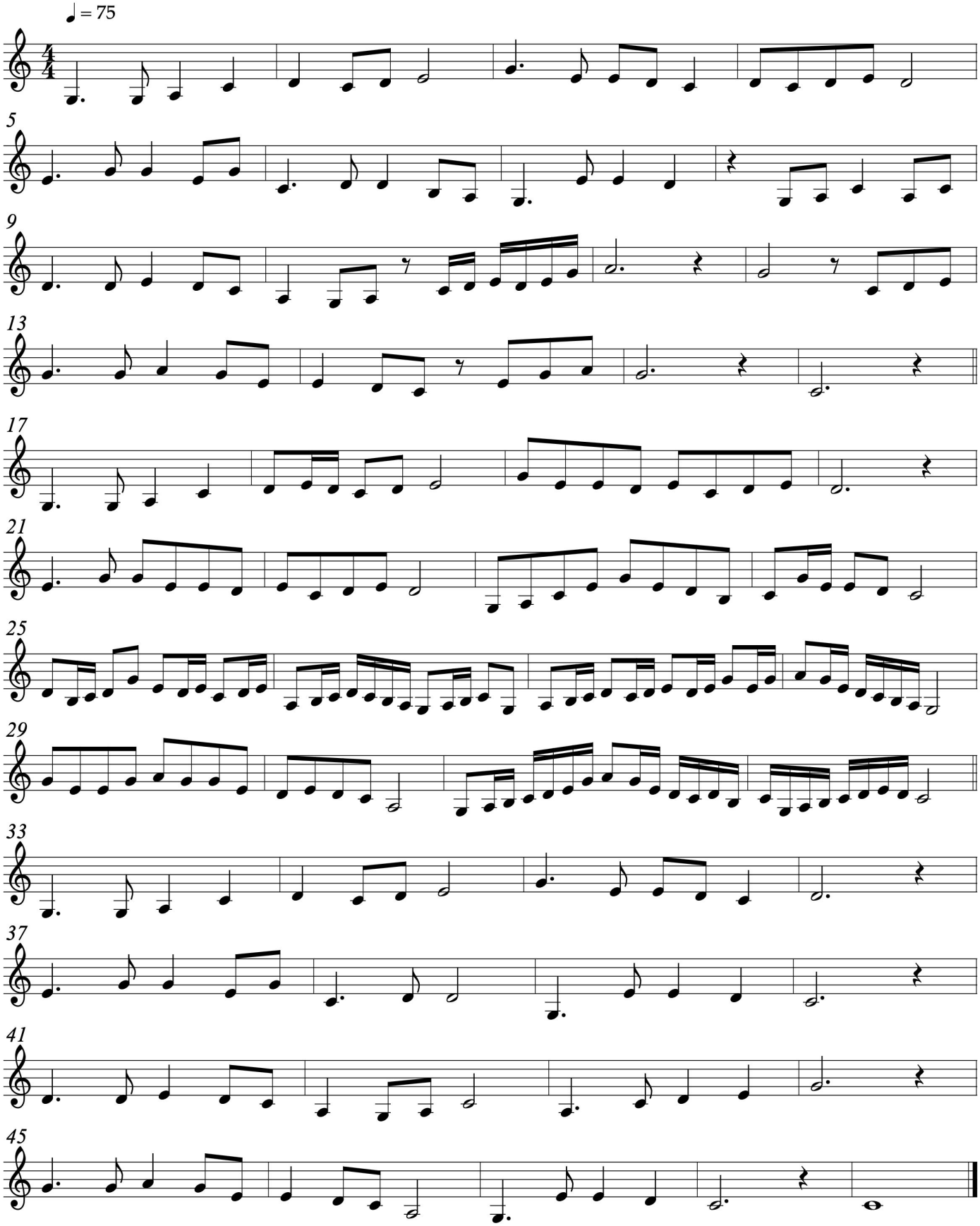
Composed by 鄧雨賢
Arranged by 罗子俊